Cyber Protect Cloud
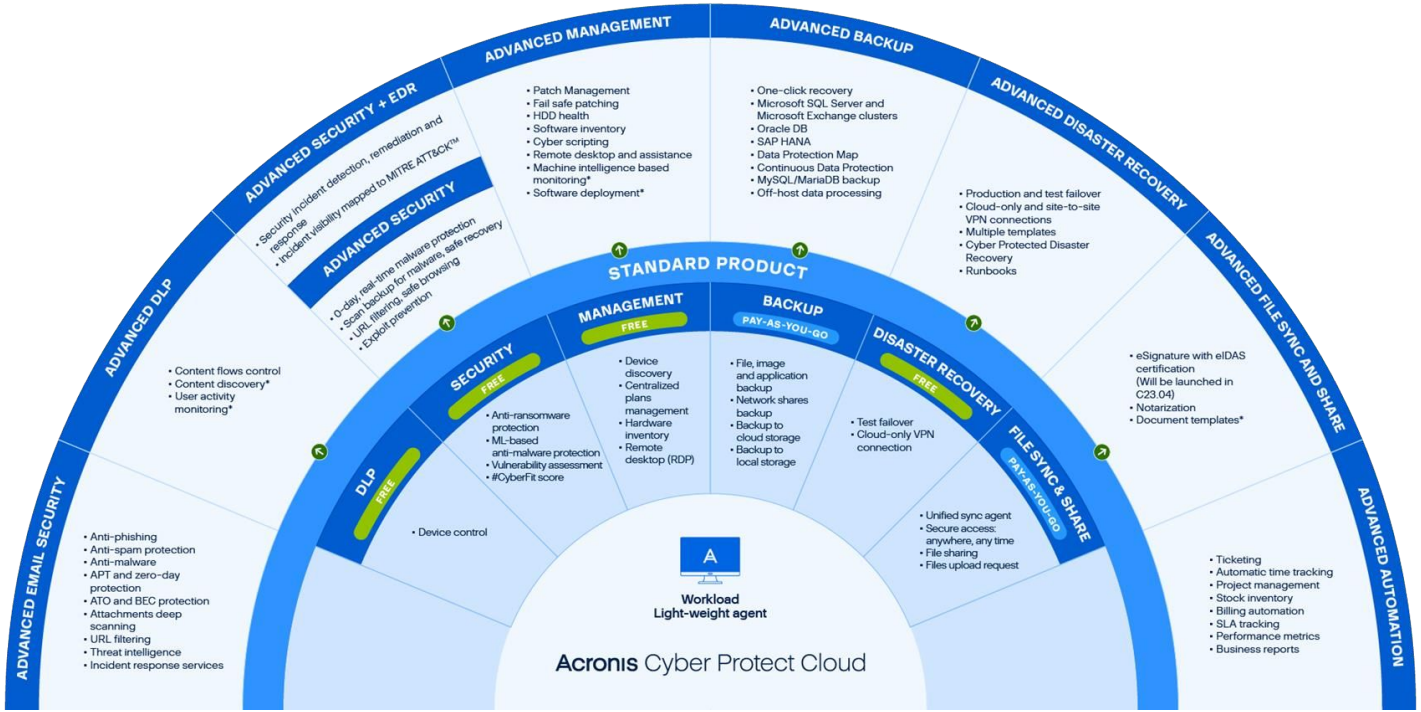
Security, Backup, Disaster Recovery, Email Security, File Sync and Share, Management, DLP, and now **EDR**